

2 BB  
ESCALA 1:100

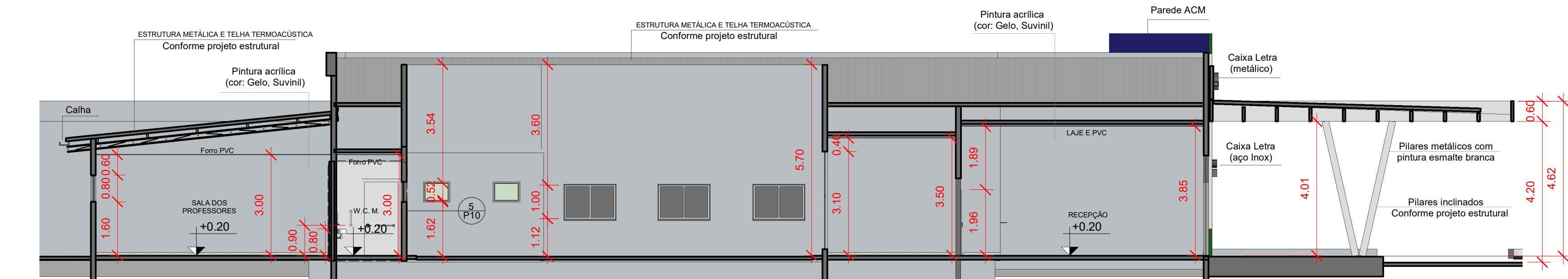

3 CC  
ESCALA 1:100

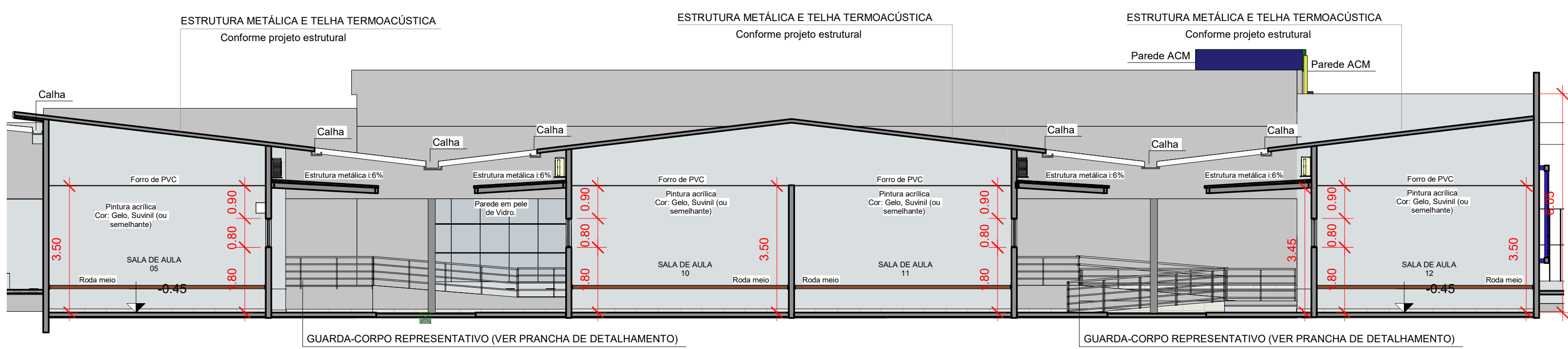

5 EE  
ESCALA 1:100

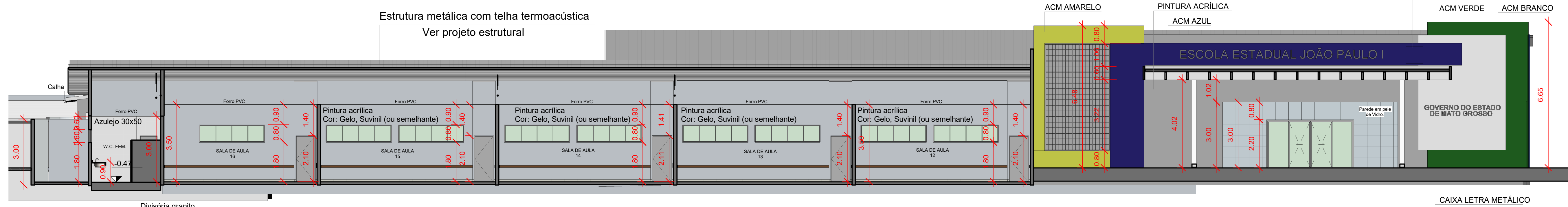

7 GG  
ESCALA 1:100

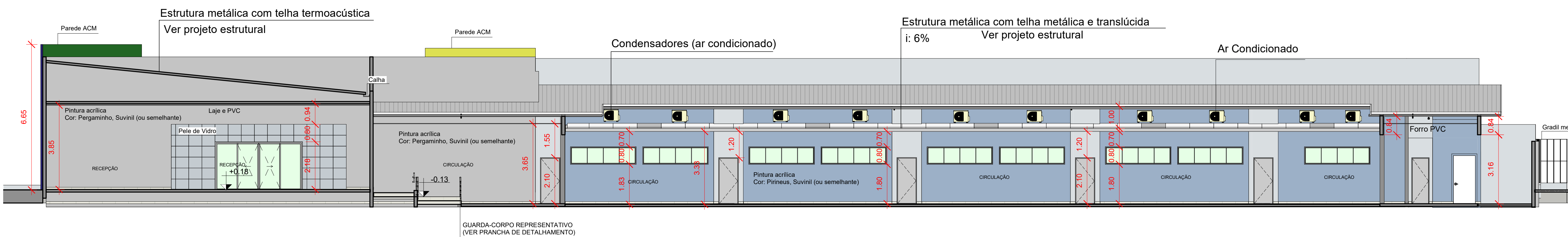

8 HH  
ESCALA 1:100

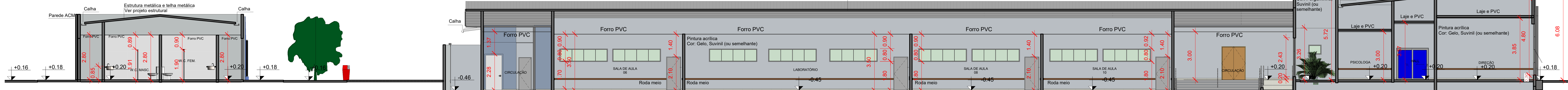

9 II  
ESCALA 1:100

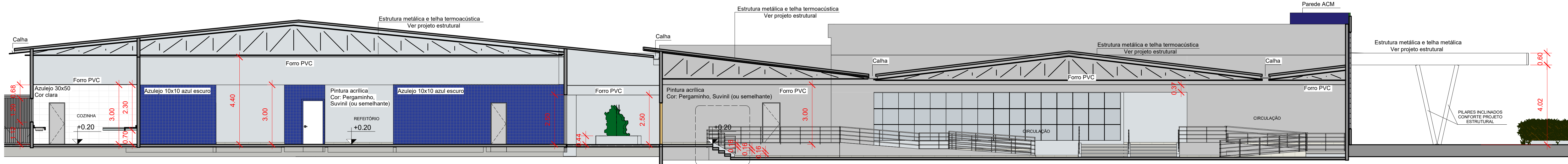

14 NN  
ESCALA 1:100

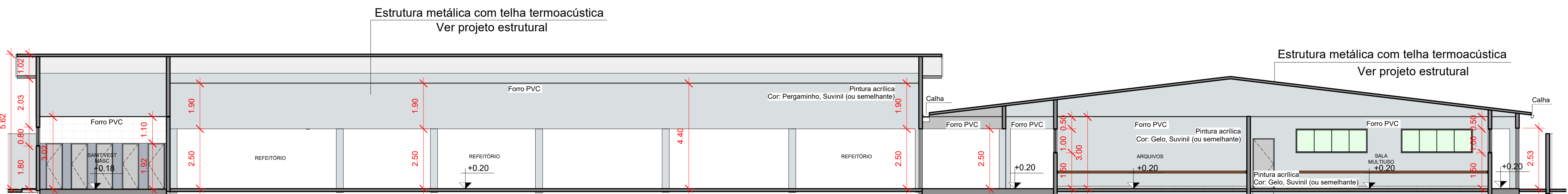

11 KK  
ESCALA 1:100

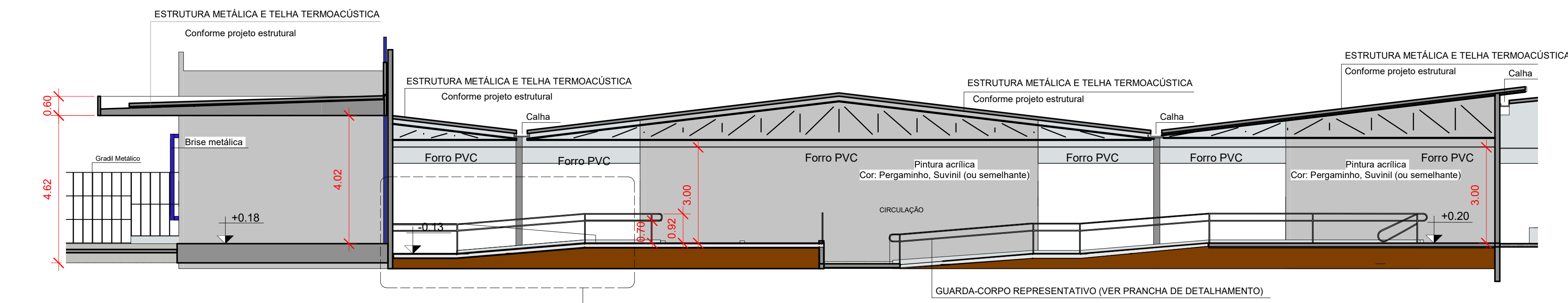

4 DD  
ESCALA 1:100

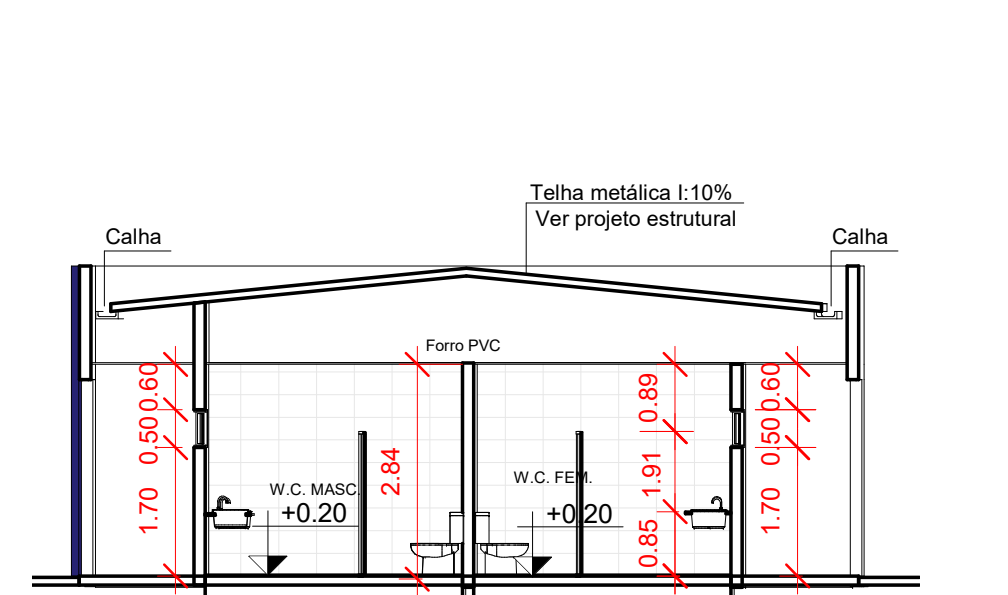

17 QQ  
ESCALA 1:100

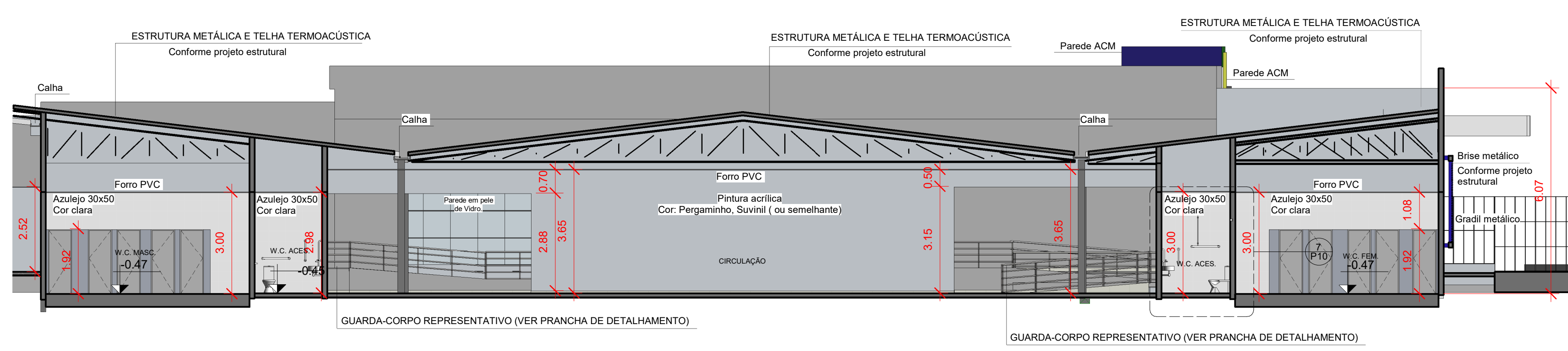

6 FF  
ESCALA 1:100

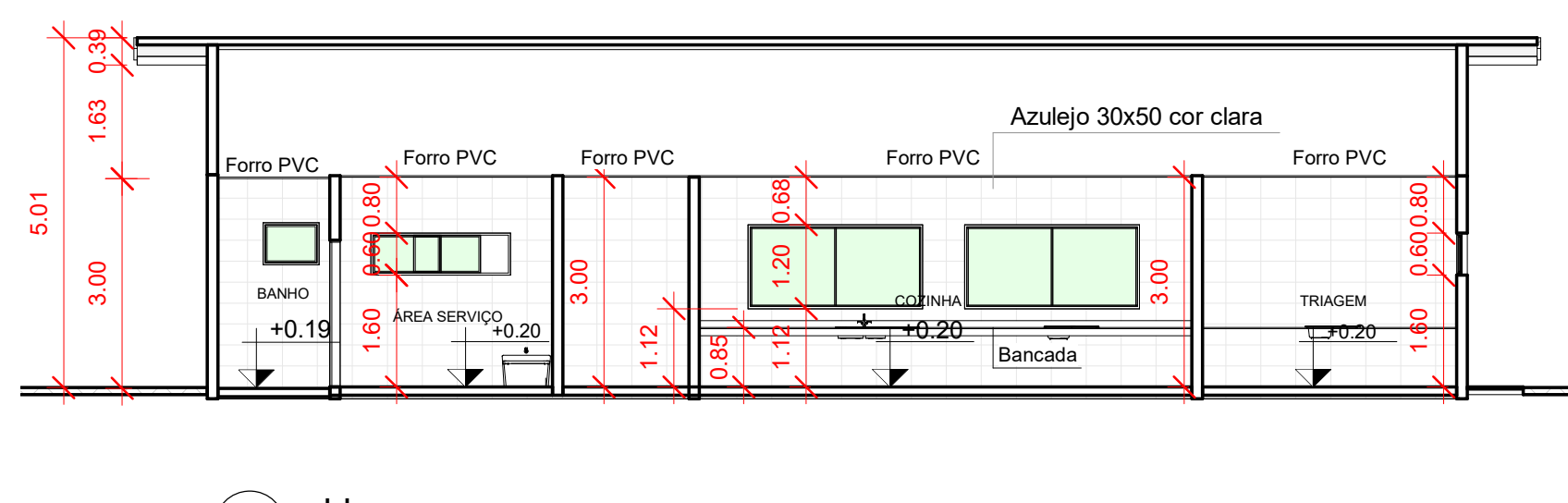

12 LL  
ESCALA 1:100

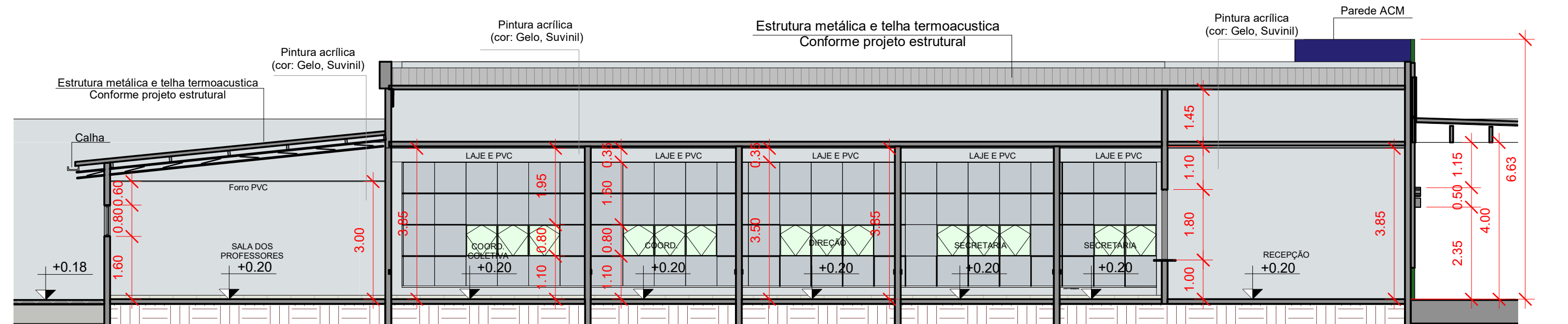

1 AA  
ESCALA 1:100

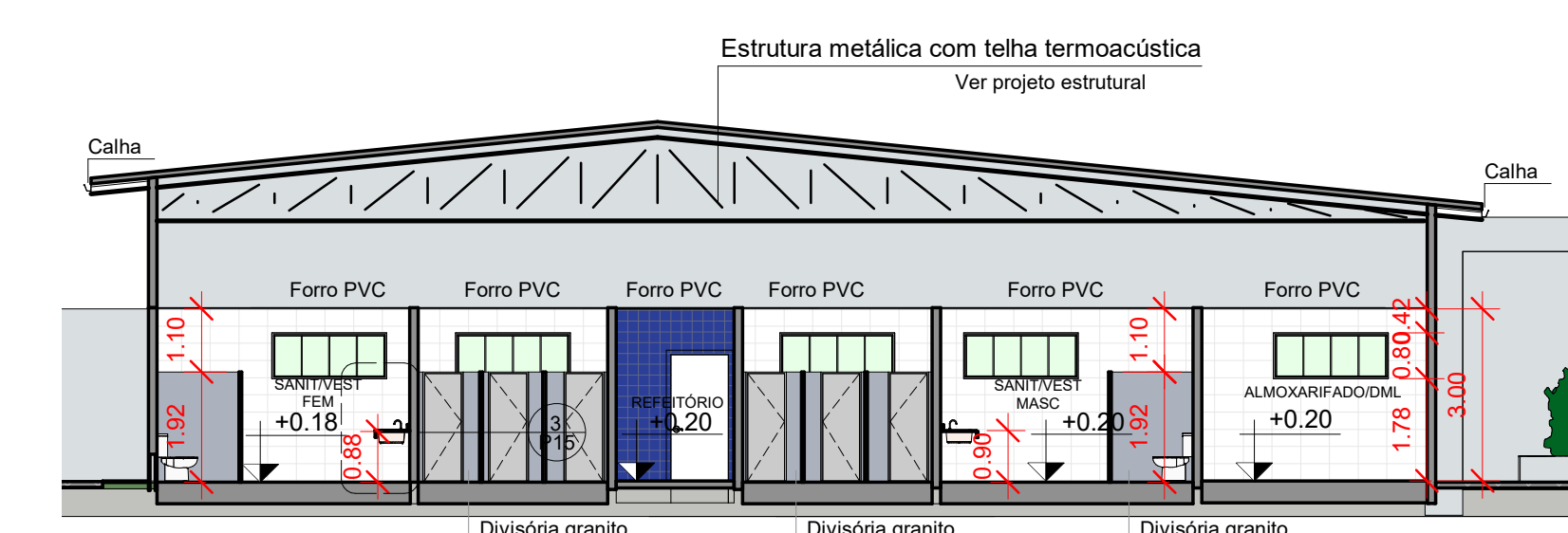

13 MM  
ESCALA 1:125

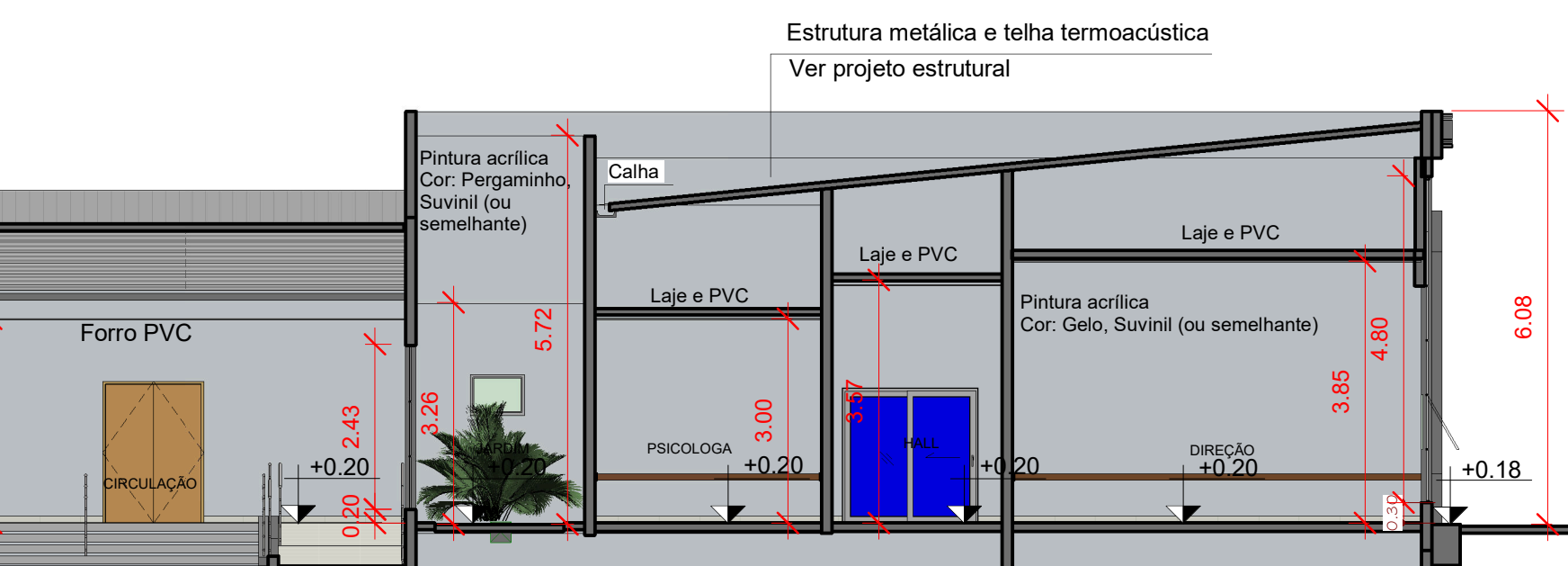

13 MM  
ESCALA 1:125

<b>ESTADO DO MATO GROSSO</b>	
<b>Cliente:</b>	
 PREFEITURA MUNICIPAL DE PARANAITA Rua Alceu Rosa, s/n Centro - 78500-000 Telefone: (66) 3063-2700 CNPJ: 03.236.043/0001-12	
<b>OSMAR ANTONIO MOREIRA</b> PREFEITO MUNICIPAL	
<b>Autor do Projeto/Responsável Técnico:</b>	
 A O DE SOUSA EIRELI - ME Tv. do Paredão, 88 - Centro, Cuiabá-MT, 78500-000 Telefone: (66) 3644-6300 CNPJ: 17.787.272/0001-95	
<b>YUKEMI CAROLINE MILLAN KISHI</b> ARQUITETA E URBANISTA - CAU/MT 1338-6	
<b>Modalidade: Infraestrutura Urbana</b>	
<b>DADOS DA OBRA</b>	
<b>Objeto de Contrato:</b> CONSTRUÇÃO DO COMPLEXO EDUCACIONAL DA ESCOLA ESTADUAL JOÃO PAULO I	
<b>Endereço da Obra:</b> RUA 302, LOTE L-46 E LOTE LPE304, SETOR DE SERVIÇOS, CEP: 78.580-000, PARANAITA - MT	
<b>Coordenada:</b> 09°39'57.29"S   56°28'36.02"O	
<b>Conteúdo: CORTES</b>	
<b>ASSUNTO DE PROJETO</b>	
<b>Quadro de Áreas/Legenda:</b>	
ÁREA DO TERRENO:	16.400,00 m²
ÁREA OCUPADA:	5.613,25 m²
TAXA DE PERMEABILIDADE:	65,88 %
ÍNDICE DE APROVEITAMENTO:	0,34
<b>REV: 03</b>	
<b>DATA:</b> Julho/2022	
<b>ESCALA:</b> Indicada	
<b>NOMECLATURA</b>	
<b>FOLHA</b>	
<b>ARQ. P07</b>	